



TOWN PLANNING I

DR. SAMEIR M. HAMMAD

ASSISTANT PROFESSOR, ARCHITECTURAL ENGINEERING DEPARTMENT, BENHA FACULTY OF ENGINEERING



TIPS FOR URBAN DEVELOPMENT

Create Urban Designs for 'Tomorrow', Not Only What is Feasible 'Today'

Think Big Picture instead of Time Frames

Consider the Economic, Social, and Physical Environments

Plan for Whatever the Weather

Plan for the Pedestrian

THE DYNAMICS OF CHANGE

Inner-city development

- Creation of an identity-forming center.
- The conservation of historic buildings.
- The strengthening of the residential function in inner cities through modernization, neighborhood revitalization and new housing construction

CHANGES IN URBAN USE STRUCTURES

Housing

Economy and Employment

The Inner City Location

Social and technical infrastructure

RE-PLANNING OF AIN ELSERA



RE-PLANNING OF AIN ELSERA



RE-PLANNING OF MASPIRO TRIANGLE



RE-PLANNING OF MASPIRO TRIANGLE

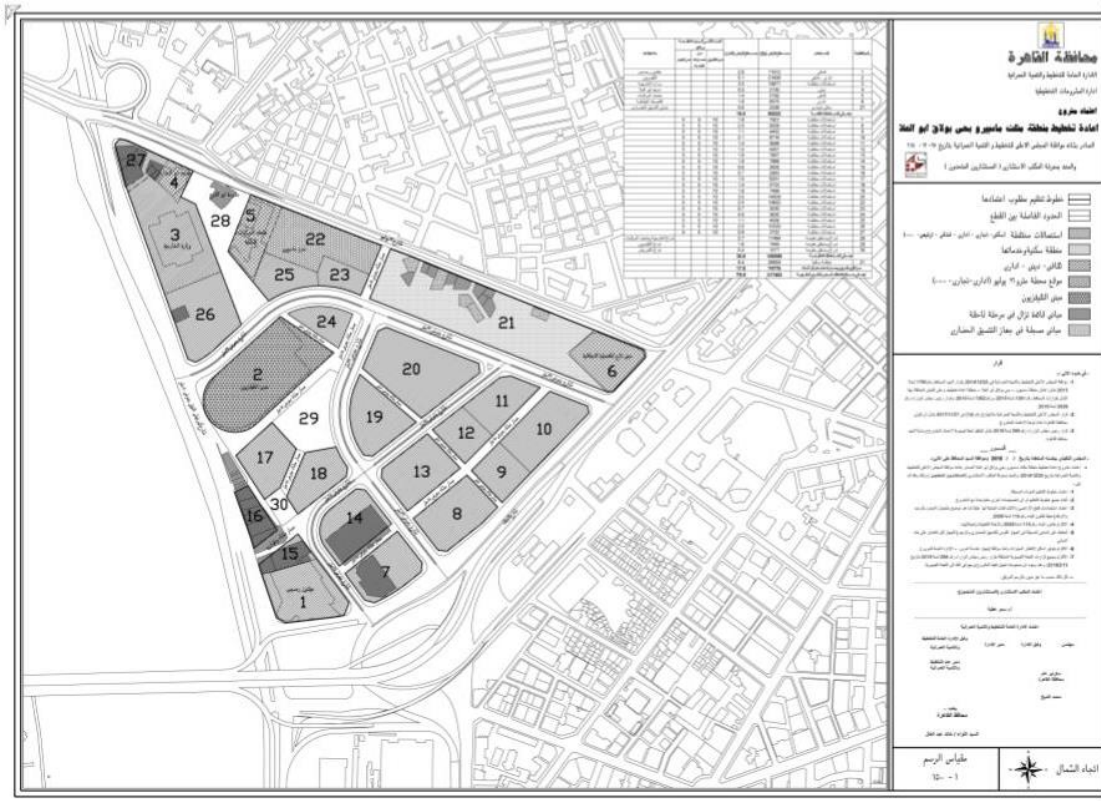



THANK YOU

NEXT LECTURE: DEVELOPING STRATEGY